



KAMPALA PARENTS' SCHOOL 2004

PRIMARY FOUR REVISION WORK

ENGLISH

Name: _____ Stream: _____

SET TWENTY

Use the **first verb** in the past continuous tense and the **second one** in the past simple tense:

1. She was _____ home when she _____ her friend.

(**go, meet**)

2. We were _____ when the bell for lunch _____.

(**play, ring**)

3. I was _____ a sugarcane when I _____ my tongue. (**chew, bite**)

4. The thief was _____ when the policeman _____ at him. (**run, shoot**)

5. They were _____ when they _____ a rhino.

(**swim, see**)

Rewrite the sentences giving **one word** for the underlined words:

6. You should always do your work with care.

7. The teacher told us to go on singing.

8. We talked to the person who sells in a shop yesterday.

9. There are always many buyers and sellers in December.

10. We shall stay in the village for two weeks.

***** *END* *****



KAMPALA PARENTS' SCHOOL 2004

PRIMARY FOUR REVISION WORK

SOCIAL STUDIES

Name: _____ Stream: _____

SET TWENTY

1. Who is a leader?

2. Mention any **two** types of leaders.
(a) _____ (b) _____
3. Give **two** ways one can become a leader in our community.
(a) _____
(b) _____
4. What title is given to the cultural leaders of the following tribes?
(a) Basoga - _____
(b) Baganda - _____
(c) Iteso - _____
(d) Batooro - _____
5. How many members make up the LC.I Executive Committee?

6. Which member of the Local Council One Committee is responsible for children's affairs?

***** *END* *****



KAMPALA PARENTS' SCHOOL 2004

PRIMARY FOUR REVISION WORK

MATHEMATICS

Name: _____ Stream: _____

SET TWENTY

1. Multiply: 9
 x 3

2. Find the L.C.M. of 6 and 3.

3. Shade A - B on the diagram below.

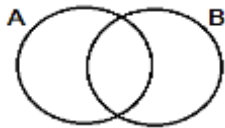

4. Write XXIX in Hindu-Arabic numerals.

5. Write the first three equivalent fractions.

$\frac{2}{3}$, _____, _____, _____.

6. Find the area of the figure below.

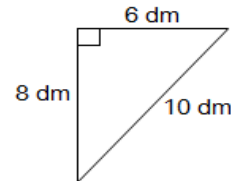

7. The perimeter of the figure below is 40 cm.

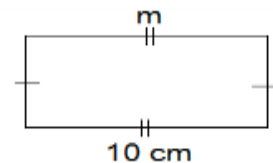

(a) Find the value of M.

(b) Calculate the width of the figure.

(c) Find the area of the figure.

***** END *****



KAMPALA PARENTS' SCHOOL 2004

PRIMARY FOUR REVISION WORK

INTEGRATED SCIENCE

Name: _____ Stream: _____

SET TWENTY

1. Identify **one** plant harvested by uprooting.

2. Name the body organ which filters blood.

3. Give **one** function of the brain.

4. Why is a maize grain called a monocotyledonous plant?

Use the diagram below to answer questions 5 and 6.

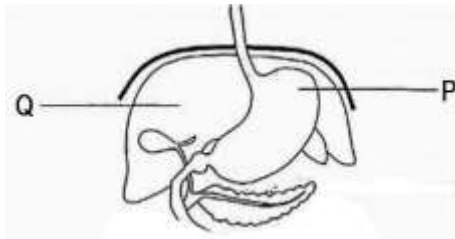

5. Name the organ labelled **Q**.

6. How is the organ **P** important in an animal?

7. In the space below, draw the male part of a flower.



8. Kiara is 6 years old. Which set of teeth has she got?

9. Which deficiency disease is caused by lack of proteins in the diet?

10. How is the sun important in the process of photosynthesis?

***** *END* *****